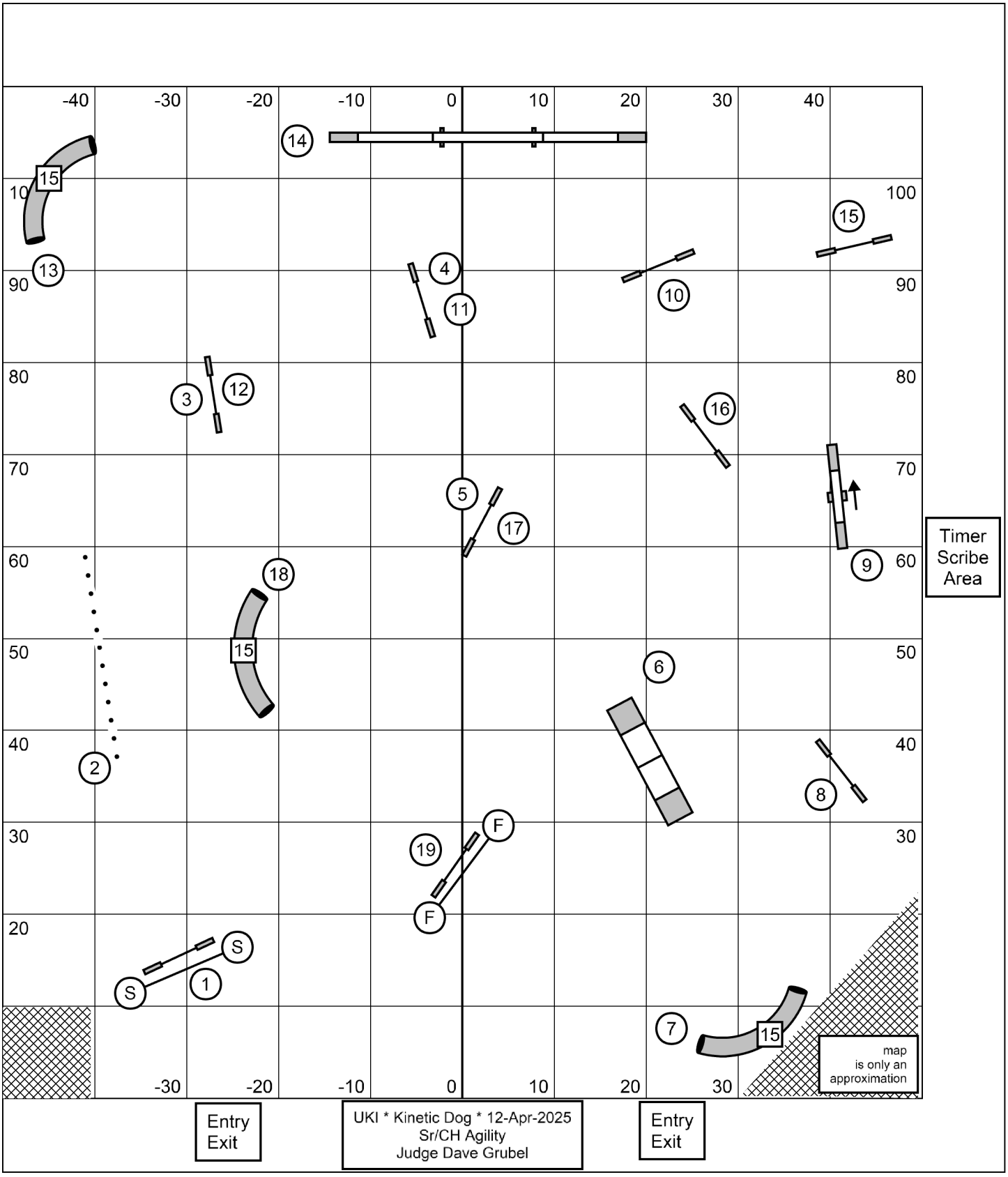
-40
-30
-20
-10
0
10
20
30
40
100
90
80
70
60
50
40
30
20
10
14
15
13
4
11
10
15
3
12
16
5
17
9
18
15
6
2
8
F
19
F
S
S
1
7
15
map
is only an
approximation
Timer
Scribe
Area
Entry
Exit
UKI * Kinetic Dog * 12-Apr-2025
Sr/CH Agility
Judge Dave Grubel
Entry
Exit

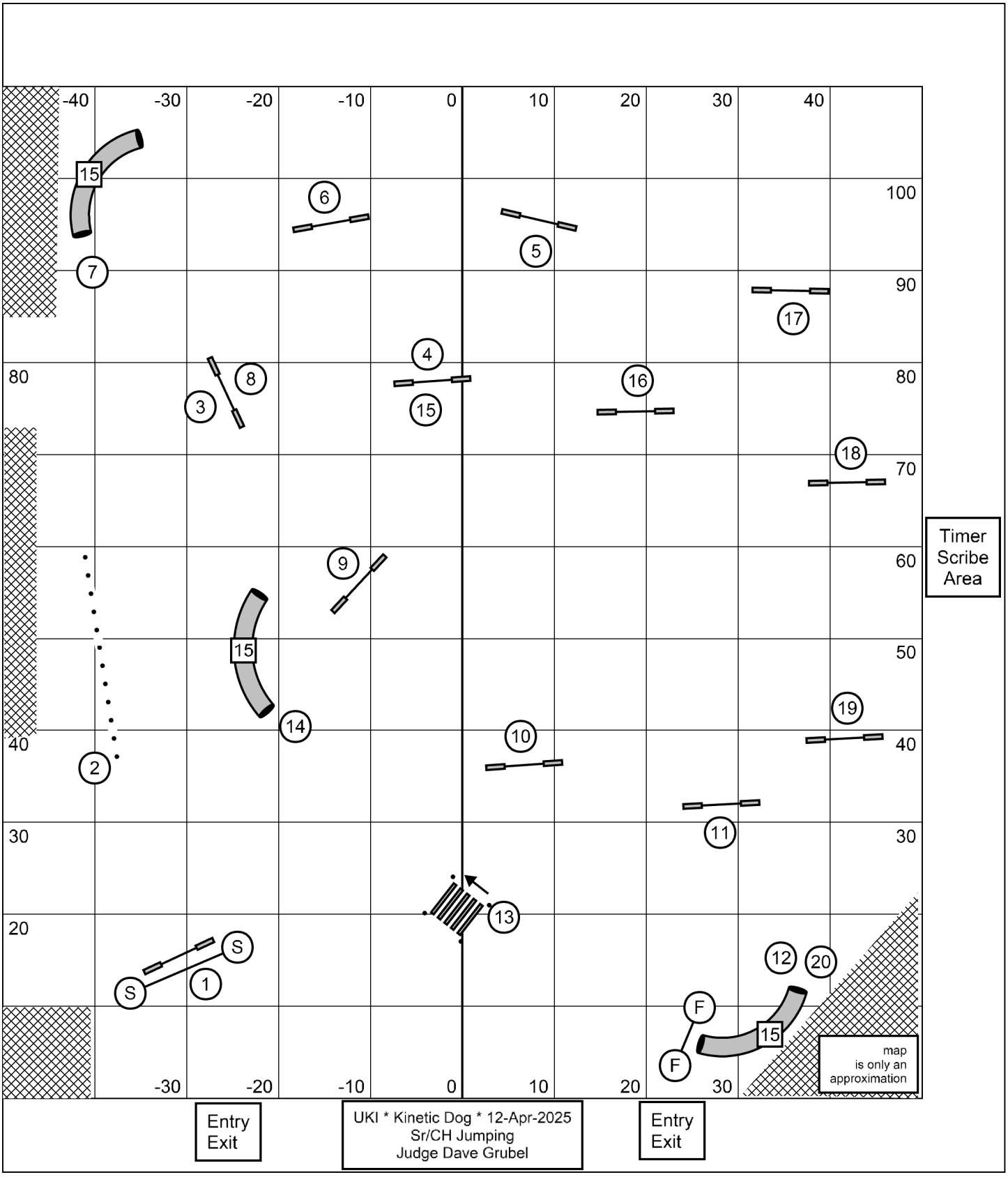
-40
-30
-20
-10
0
10
20
30
40
100
90
80
70
60
50
40
30
20
Timer
Scribe
Area
map
is only an
approximation
Entry
Exit
UKI * Kinetic Dog * 12-Apr-2025
Sr/CH Jumping
Judge Dave Grubel
Entry
Exit

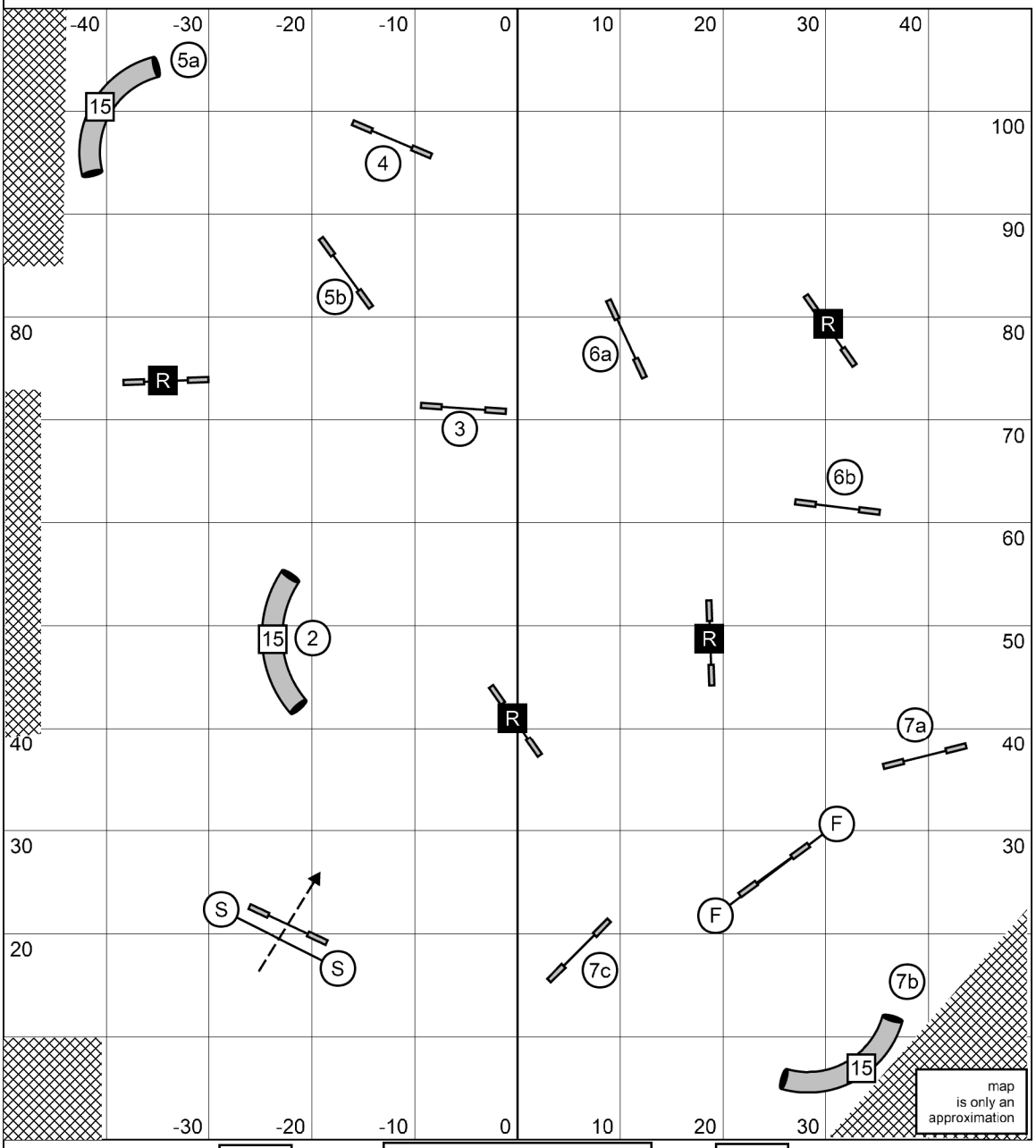

UKI * Kinetic Dog * 12-Apr-2025
Sr/CH Snooker
Judge Dave Grubel

Opening - Must start on start jump, in direction indocated. If another obstacle is taken BEFORE the start jump, game over. If start jump taken AFTER starting the course, game over. Finish jump is live at all times, stopping the clock.

3 of 4 reds may be completed successfully. All obstacles bi-directional.

3 combos on course. Must attempt each element of the combo before moving to next obstacle. If one element of combo is taken more than once PRIOR to the other element of the combo, complete the combo for 0 points and move on. If element of a combo is faulted, compete the combo or move to next obstacle in sequence for 0 points. Refusals are NOT faulted.

Closing - 2 is bi-directional. All other obstacles as numbered. Refusals are faulted. Cross the finish jump, in either direction to keep your points!

Times:
45 - 24/22/20/20s/16s
47 - 16/12/12s/8/8s/4s

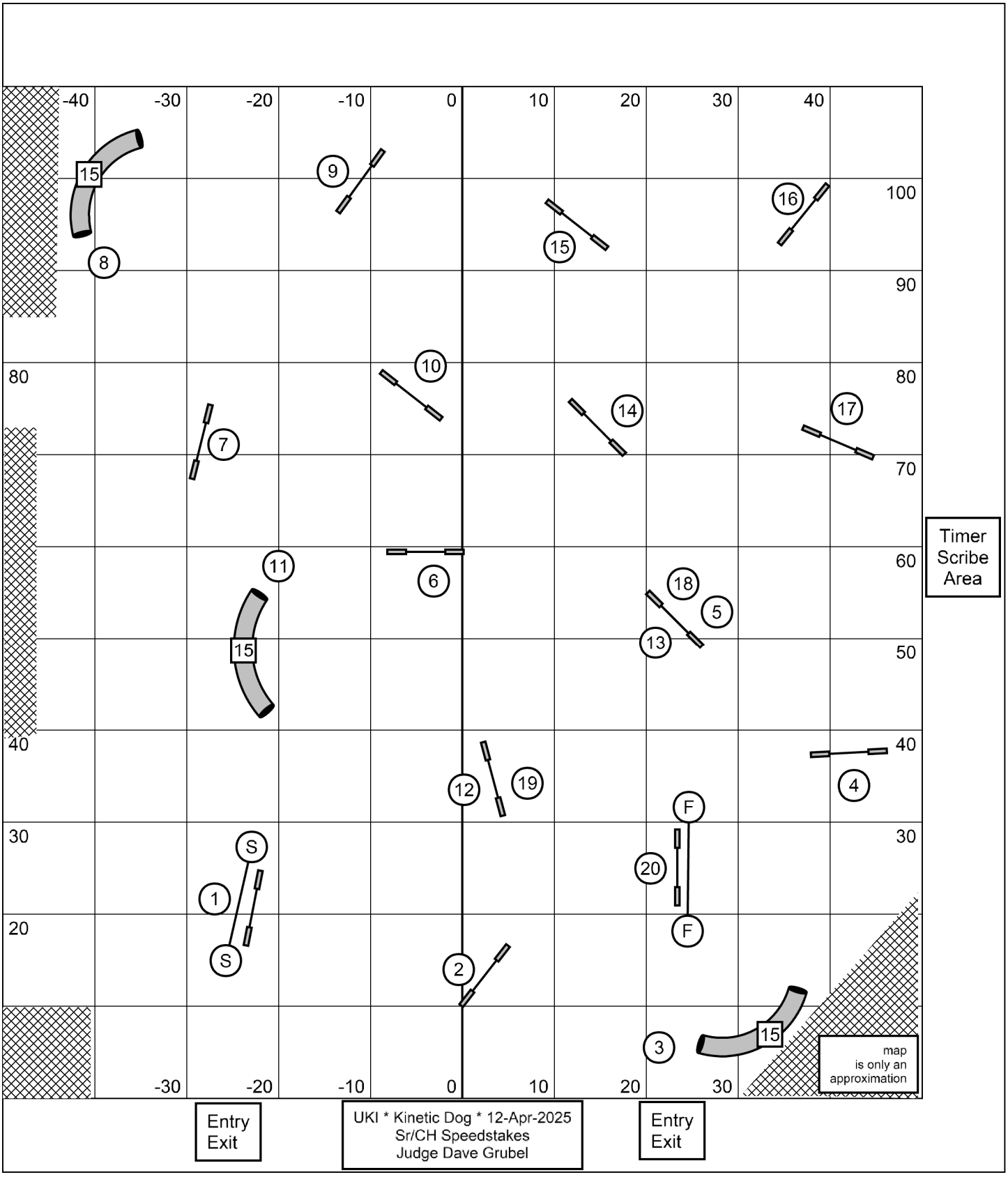
-40
-30
-20
-10
0
10
20
30
40
100
90
80
70
60
50
40
30
20
15
8
9
15
16
10
14
17
7
11
6
18
5
13
15
12
19
4
F
S
20
1
F
S
2
3
15
map
is only an
approximation
Timer
Scribe
Area
Entry
Exit
UKI * Kinetic Dog * 12-Apr-2025
Sr/CH Speedstakes
Judge Dave Grubel
Entry
Exit